

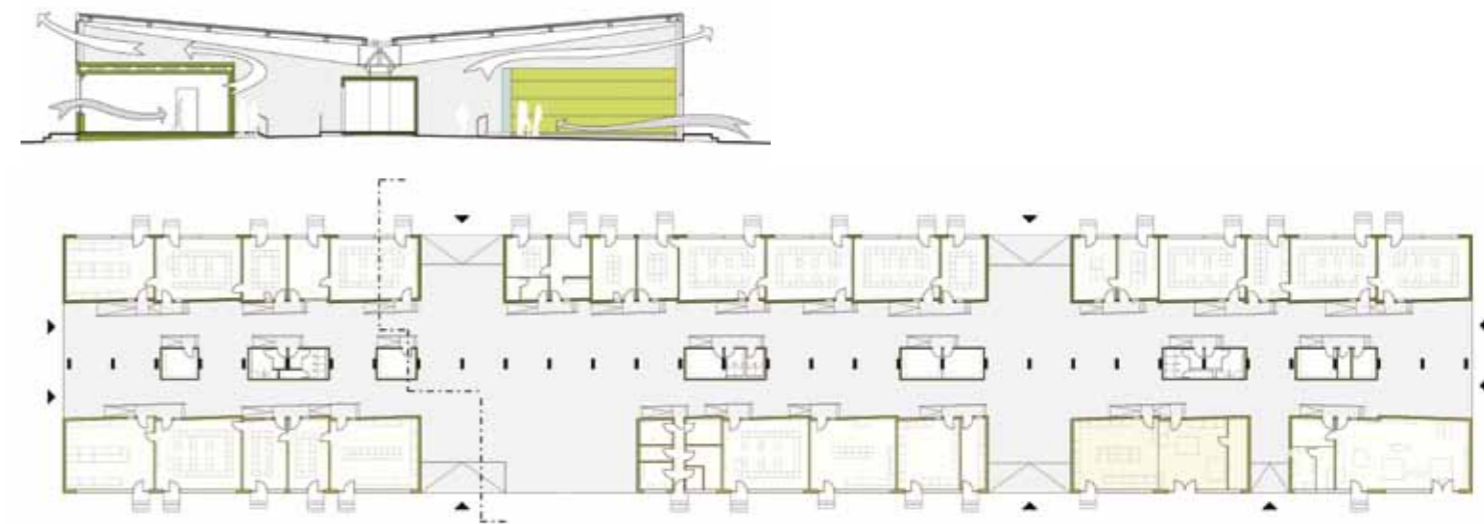

859-WOHC



Hessen-Campus Herwig-Blankertz- School | Wolfhagen

Client
Dritte Projektentwicklungsgesellschaft „Schulen im Landkreis“; v. d. GHT, Kassel

Architecture
HHS PLANER + ARCHITEKTEN AG, Kassel

Structural engineering
EHS, Lohfelden

Building services
enco, Kassel

Planning and building dates 08/2007 - 10/2009

GFA / GV 15.500 m² / 75.000 m³

Service phases 1 - 9

Cost 12,5 Mio. Euro (inkl. PV)

The Hessen-Campus, a vocational training centre, is housed in part of the former barracks of a tank division. In addition to the structural-spatial redesign of the existing buildings, the restructuring of the barracks site intended was planned to transform the appearance of the site, formerly closed off from the outside, into an open “campus”.

The first stage involved renovating the existing buildings in line with the requirements of the vocational school. The Economics department moved into the large shed that formerly housed the tank shelter. This building, incorporating the existing loadbearing structure, was transformed into a solar shed with a translucent photovoltaic roof, in which pavilion-type classrooms were installed. The pavilions and the solar shed are ventilated naturally.

The metalworking, automotive and woodworking workshops occupy the existing workshop buildings. The buildings formerly used as workshops were sympathetically reconstructed. The former administration and accommodation block was structurally adapted to accommodate the administrative department, and renovated to house part of the Economics faculty.

The existing utility building (18) contains the central uses (canteen, assembly hall and parts of the catering training facilities). It is accessed from the “campus” via a redesigned entrance.

Further existing and new buildings are to be incorporated in subsequent phases, to expand the site to accommodate related uses, e.g. further education facilities or an adult education centre.

